

Patient report

Bio-Rad DATE: 02/27/2019
D-10 TIME: 02:23 AM
S/N: #DJ4I016123 Software version: 4.20-2
Sample ID: 10352515
Injection date 02/27/2019 02:13 AM
Injection #: 12 Method: HbA1c
Rack #: --- Rack position: 3

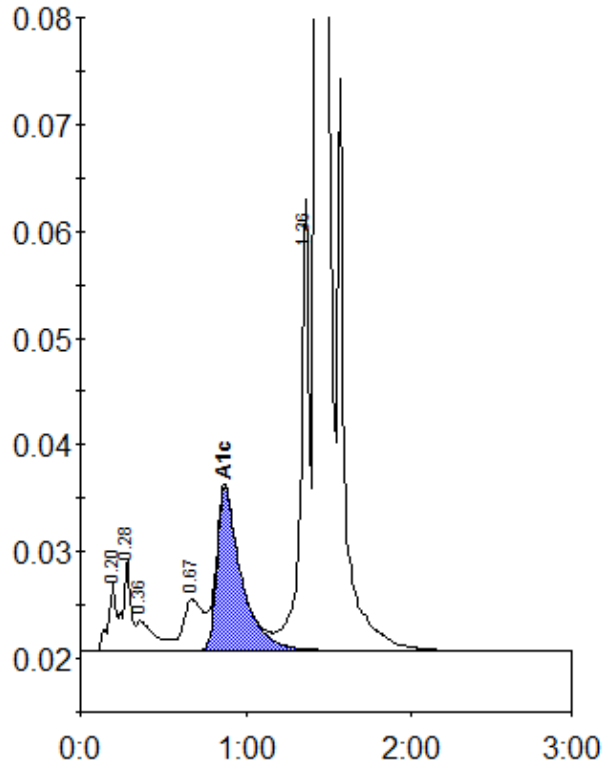

Peak table - ID: 10352515

Peak	R.time	Height	Area	Area %
A1a	0.20	6216	20572	0.8
A1b	0.28	8632	28418	1.1
Unknown	0.36	2770	21677	0.8
LA1c/CHb-1	0.67	4776	39433	1.5
A1c	0.87	15305	155574	8.2
P3	1.36	42166	149889	5.7
A0	1.43	714091	2193331	84.1
Total Area:		2608895		

Concentration:	%
A1c	8.2